

REVISIONS:		
DRC SUBMITTAL	02/24/2025	
DRC RE-SUBMITTAL	04/16/2025	
DRC RE-SUBMITTAL	05/23/2025	
AAC SUBMITTAL	07/08/2025	

DIGITAL SIGNATURE:

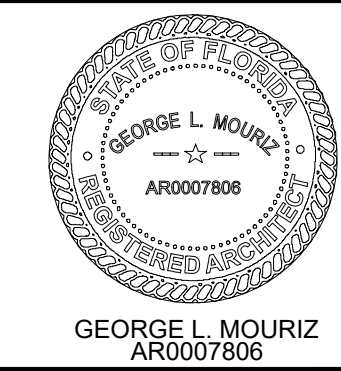

POMPANO BEACH APTS  
LOCATED AT:  
POMPANO BEACH  
FOR:  
PORTMAN HOLDINGS

ARCHITECT'S BUILDING CODE STATEMENT/  
TO THE BEST OF THE ARCHITECT'S  
KNOWLEDGE THE PLANS AND SPECIFICATIONS  
COMPLY WITH THE FLORIDA BUILDING CODE  
EIGHTH EDITION (2023) AND THE  
APPLICABLE FIRE SAFETY STANDARDS AS  
DETERMINED BY THE LOCAL AUTHORITY  
AND CHAPTER 633, FLORIDA STATUTES.  
COPYRIGHT © 2024 MSA ARCHITECTS, INC.  
THE ARCHITECTURAL DESIGN AND DETAIL  
DRAWINGS FOR THIS BUILDING AND/OR  
OVERALL PROJECT ARE THE LEGAL  
PROPERTY OF AND ALL RIGHTS ARE  
RESERVED BY THE ARCHITECT. THEIR USE  
FOR REPRODUCTION, CONSTRUCTION, OR  
DISTRIBUTION IS PROHIBITED UNLESS  
AUTHORIZED IN WRITING BY THE ARCHITECT.



MSA  
ARCHITECTS, INC.  
8950 SW 74TH CT #1513  
MIAMI, FL 33156  
P: (305) 273-9911



Project No: 2254.prj  
Contract Date:

Scale:  
TITLE:  
GLAZING AREA  
DIAGRAM

SHEET:

A-3.3

ELEVATION MATERIAL PERCENTAGE / GLAZING						
	Total Area		Required		Provided	
	SF.	%		%	SF.	%
(1) NORTH ELEVATION (LEVEL 1)						
Active Use	2,102 sf	100%	70%		1,507 sf	71.7%
(2) WEST ELEVATION (LEVEL 1)						
Active Use	2,063 sf	100%	70%		1,537 sf	74.5%
Residential Use*	3,339 sf	100%	30%		819 sf	24.5%
(3) SOUTH ELEVATION (LEVEL 1)						
Active Use	210 sf	100%	70%		165 sf	78.6%
Residential Use	2,651 sf	100%	30%		941 sf	35.5%
(4) EAST ELEVATION (LEVEL 1)						
Active Use	1,382 sf	100%	70%		978 sf	70.8%
Residential Use	3,057 sf	100%	30%		959 sf	31.4%

\*A Superior Design Alternative Justification has been proposed to allow the use of spandrel glass to meet the remaining glazing requirement.

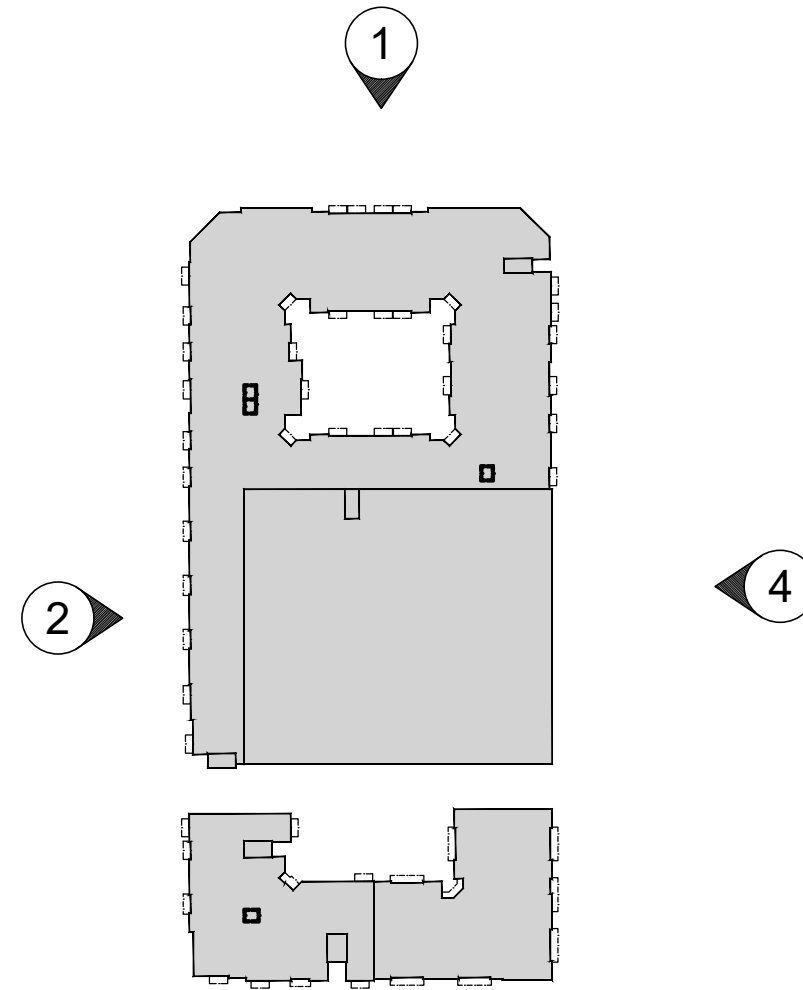
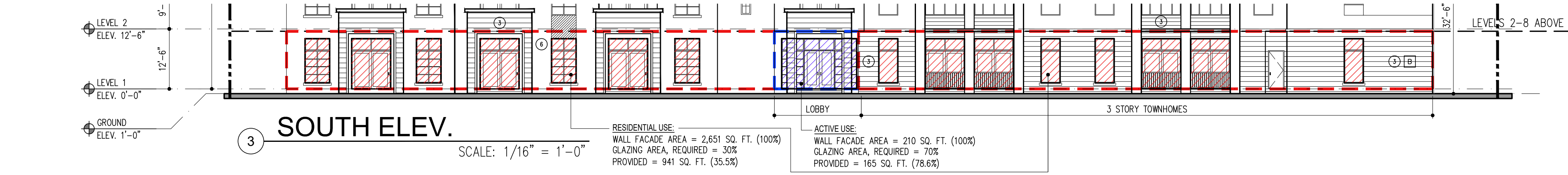
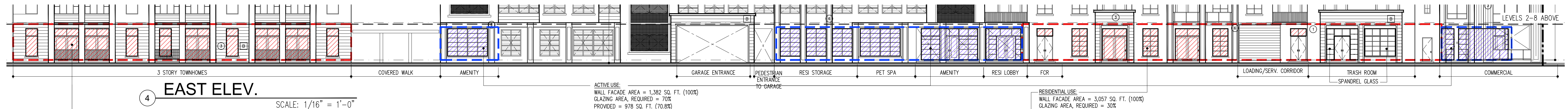
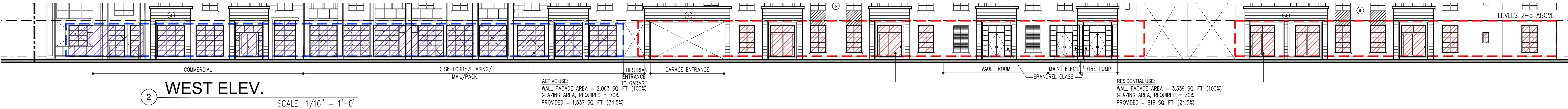
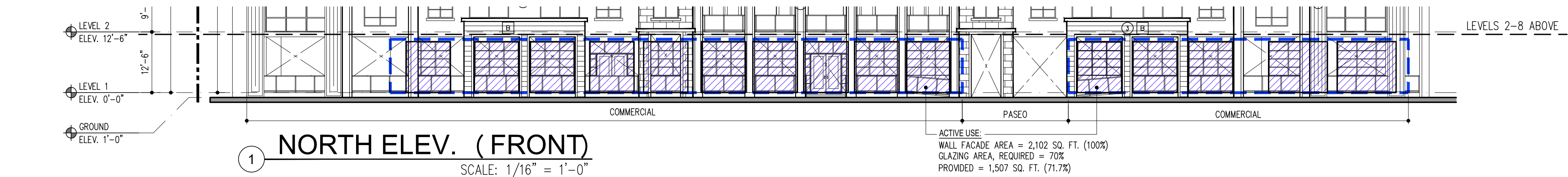

KEY PLAN  
NTS

GLAZING AREA DIAGRAM  
SCALE: 1/16" = 1'-0"

AAC

PZ25-12000001

08/06/2025